

REVISIONS		
No./Date	Description	By

SITE INVENTORY AND DEMOLITION PLAN
PARKWAY VOLVO
 OWNER: WILMINGTON AUTO GROUP PROPERTIES LLC
 ADDRESS: 5620 MARKET ST., WILMINGTON, NC

PLEASE NOTE: ALL EXISTING ASPHALT AND CURBING TO BE REMOVED

For each open utility cut of City streets, a \$325 permit shall be required from the City prior to occupancy and/or project acceptance.

Approved Construction Plan	
Name	Date
Planning	
Traffic	
Fire	

Public Services • Engineering Division
 APPROVED STORMWATER MANAGEMENT PLAN
 Date: _____ Permit # _____
 Signed: _____

- SITE INVENTORY NOTES:**
- PREPARER OF THE PLAN: TRIPP ENGINEERING, P.C.
 - APPLICANT NAME: PARKWAY VOLVO
 - SITE ADDRESS OF THE DEVELOPMENT: 5620 MARKET ST.
 - PROPERTY OWNER: WILMINGTON AUTO GROUP PROPERTIES, LLC
 - DEVELOPER: PARKWAY VOLVO
 - PROPERTY BOUNDARY: SEE PLAN
TAX PARCEL INFORMATION: R05010-001-003-000
 - PROPERTY ZONING: RB-REGIONAL BUSINESS
 - ADJACENT PROPERTY OWNER INFORMATION: SEE PLAN
 - VICINITY MAP: SEE PLAN
 - TOPOGRAPHY: SEE PLAN
 - 100-YEAR FLOOD BOUNDARY: N/A
 - EXISTING DITCHES, CREEKS AND STREAMS: SEE PLAN
 - SOIL: Se; SEAGATE FINE SAND
 - CAMA AEC: N/A
 - CAMA LAND CLASSIFICATION: URBAN
 - CONSERVATION RESOURCES: NONE
ASSOCIATED SETBACKS: N/A
 - HISTORIC OR ARCHAEOLOGICAL SITE: N/A
 - CEMETERIES, BURIAL SITES/GROUNDS: N/A
 - FORESTED AREAS, HABITAT AND DOMINANT SPECIES: N/A
 - WETLANDS: SEE PLAN
 - PROTECTED SPECIES OR HABITAT: N/A
 - EXISTING OR PROPOSED THOROUGHFARES, BIKE ROUTES, PEDESTRIAN SIDEWALKS OR TRAILS AND TRANSIT FACILITIES: SEE SITE PLAN

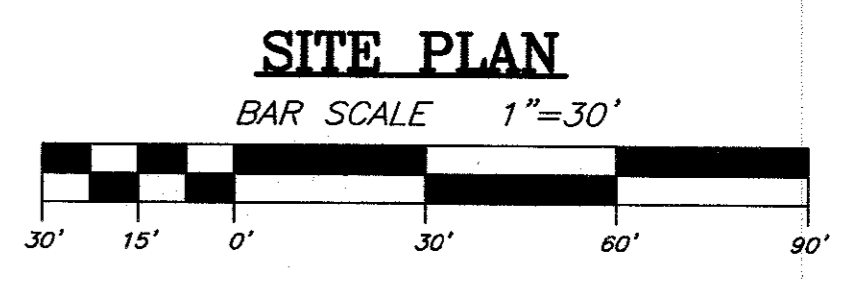
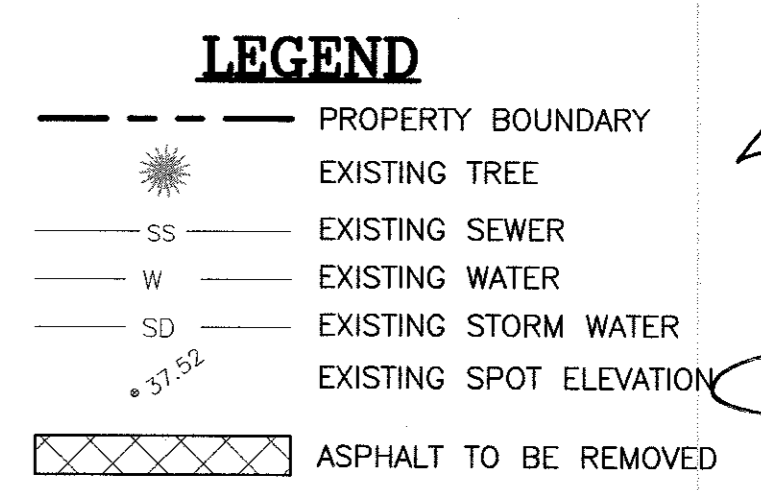

TRIPP ENGINEERING, P.C.
 419 Chestnut Street
 Wilmington, North Carolina 28401
 Phone 910-763-5100
 Fax 910-763-5631
 © TRIPP ENGINEERING, P.C. 2017

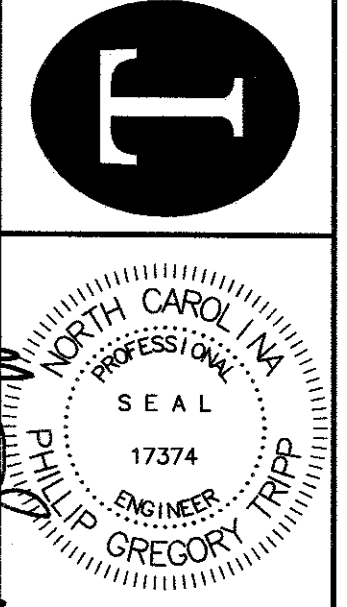

DATE 08-07-18
 DESIGN PGT
 DRAWN EJW

C1
 SHEET 1 OF 5
 17069

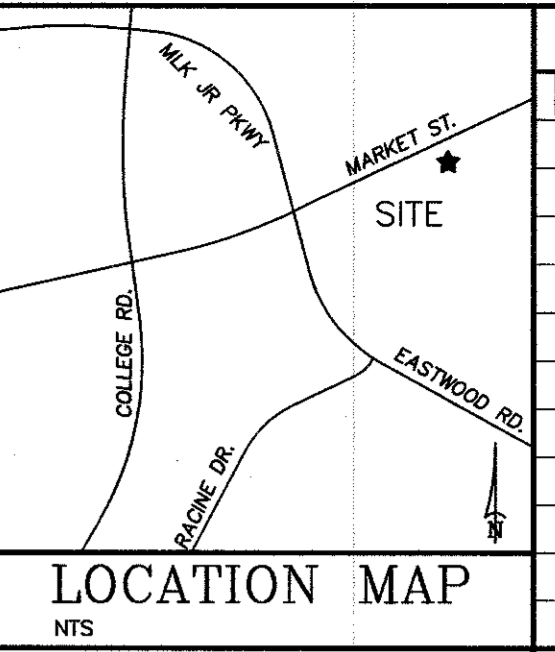
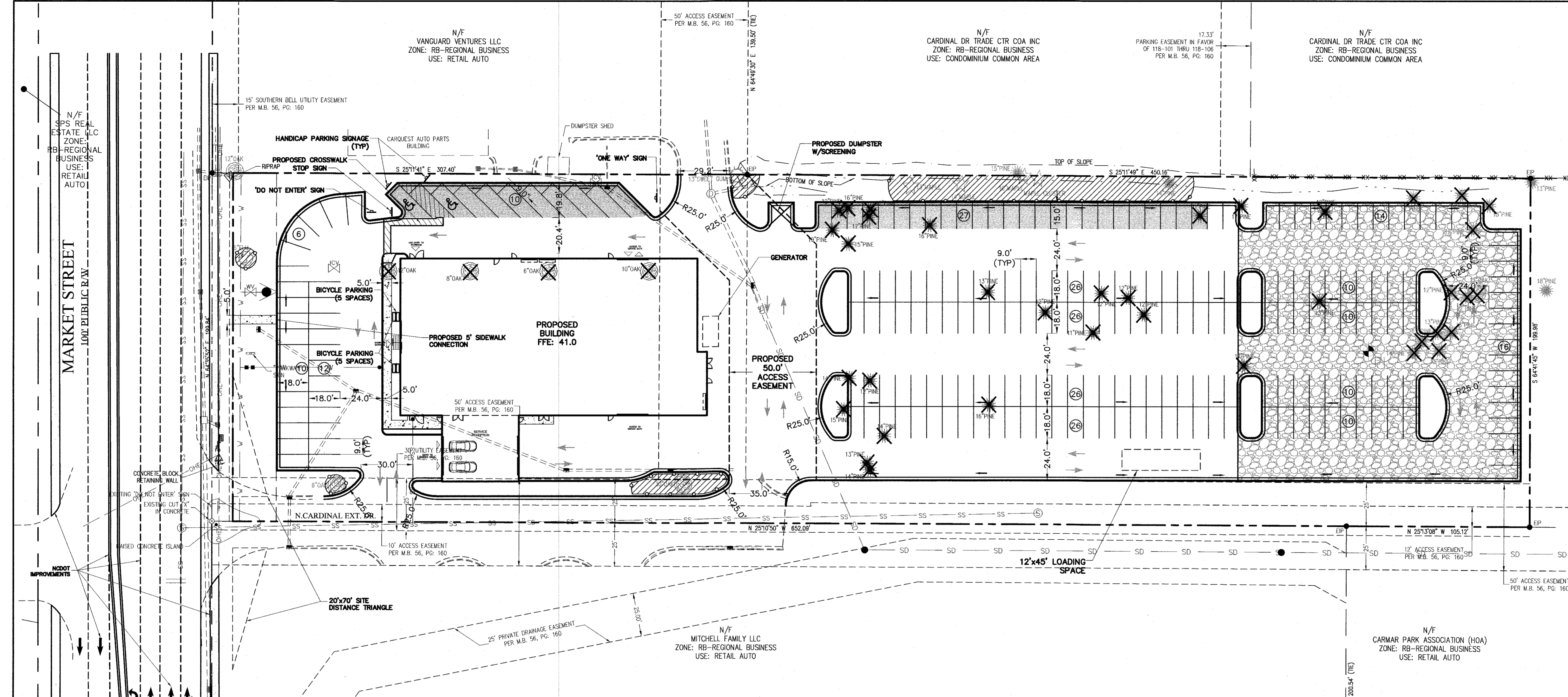

REVISIONS		
No.	Date	Description

N/F
TAYLOR ALEAN LIFE ESTATE
ZONE: RB-REGIONAL BUSINESS
USE: FAMILY RESIDENTIAL

N/F
CARMAR PARK ASSOCIATION (HOA)
ZONE: RB-REGIONAL BUSINESS
USE: RETAIL AUTO

TRIPP ENGINEERING, P.C.
419 Chestnut Street
Wilmington, North Carolina 28401
Phone 910-763-5100
Fax 910-763-5631
© 2015 TRIPP ENGINEERING, P.C.

NOTES:

- 1) TOPOGRAPHY AND TREE SURVEY COMPLETED BY ATLANTIC COAST SURVEY, PLLC.
- 2) PERMITTING OF BUSINESS IDENTIFICATION SIGNAGE IS A SEPARATE PROCESS. CITY OF WILMINGTON WILL NOT ALLOW OBSTRUCTIONS WITHIN THE RIGHT-OF-WAY.
- 3) CONTRACTOR SHALL VERIFY SIZE, MATERIAL, INVERTS AND LOCATION OF ALL EXISTING UTILITIES PRIOR TO INSTALLATION OF PROPOSED CONNECTIONS.
- 4) EXISTING EASEMENTS AS SHOWN.
- 5) CONTRACTOR SHALL MAINTAIN ALL-WEATHER ACCESS FOR EMERGENCY VEHICLES AT ALL TIMES DURING CONSTRUCTION.
- 6) UNDERGROUND FIRE LINE(S) MUST BE PERMITTED AND INSPECTED BY THE WILMINGTON FIRE DEPARTMENT FROM THE PUBLIC RIGHT-OF-WAY TO THE BUILDING. CONTACT THE WILMINGTON FIRE DEPARTMENT DIVISION OF FIRE AND LIFE SAFETY AT 910-341-0696.
- 7) A UTILITY CUT PERMIT IS REQUIRED FOR EACH OPEN CUT OF A CITY STREET. CONTACT (910)341-5888 FOR MORE DETAILS. IN CERTAIN CASES AN ENTIRE RESURFACING OF THE ARE BEING OPEN CUT MAY BE REQUIRED.
- 8) A LANDSCAPING PLAN INDICATING THE LOCATION OF REQUIRED STREET TREES SHALL BE SUBMITTED TO THE CITY OF WILMINGTON TRAFFIC ENGINEERING DIVISION AND PARKS AND RECREATION DEPARTMENT FOR REVIEW AND APPROVAL PRIOR TO THE RECORDING OF THE FINAL PLAT. (SD 15-14 CoFW TECH STDS)

SOLID WASTE:

- 1) SITE TO USE ON-SITE DUMPSTER.

TRAFFIC:

- 1) ALL PAVEMENT MARKINGS IN PUBLIC RIGHTS-OF-WAY AND FOR DRIVEWAYS ARE TO BE THERMOPLASTIC AND MEET CITY AND/OR NCDOT STANDARDS. (DETAIL SD-13 CoFW TECH STDS)
- 2) ALL SIGNS AND PAVEMENT MARKINGS IN AREAS OPEN TO PUBLIC TRAFFIC ARE TO MEET MUTCD (MANUAL ON UNIFORM TRAFFIC CONTROL DEVICES) STANDARDS. (DETAIL SD-13 CoFW TECH STDS)
- 3) CONTACT TRAFFIC ENGINEERING AT 341-7888 TO ENSURE THAT ALL TRAFFIC SIGNALS FACILITIES AND EQUIPMENT ARE SHOWN ON THE PLAN.
- 4) CALL TRAFFIC ENGINEERING AT 341-7888 FORTY-EIGHT HOURS PRIOR TO ANY EXCAVATION IN THE RIGHT-OF-WAY.
- 5) ANY BROKEN OR MISSING SIDEWALK PANELS, DRIVEWAY PANELS AND CURBING WILL BE REPLACED.
- 6) CONTACT TRAFFIC ENGINEERING AT 741-7888 TO DISCUSS STREET LIGHTING OPTIONS.
- 7) ALL TRAFFIC CONTROL SIGNS AND MARKINGS OFF THE RIGHT-OF-WAY ARE TO BE MAINTAINED BY THE PROPERTY OWNER IN ACCORDANCE WITH MUTCD STANDARDS.
- 8) NO ROWS TO BE CLOSED.
- 9) NO STREETS PROPOSED.
- 10) NO OFF SITE PARKING PROPOSED.
- 11) NO PROPOSED DRIVEWAY.
- 12) TRAFFIC ENGINEERING MUST APPROVE OF PAVEMENT MARKING PRIOR TO ACTUAL STRIPING.
- 13) ALL PARKING STALL MARKINGS AND LANE ARROWS WITHIN THE PARKING AREAS SHALL BE WHITE.
- 14) STOP SIGNS AND STREET SIGNS TO REMAIN IN PLACE DURING CONSTRUCTION.
- 15) TACTILE WARNING MATS WILL BE INSTALLED ON ALL WHEELCHAIR RAMPS.
- 16) A UTILITY CUT PERMIT IS REQUIRED FOR EACH OPEN CUT OF A CITY STREET. CONTACT 341-5888 FOR MORE DETAILS. IN CERTAIN CASES AN ENTIRE RESURFACING OF THE AREA BEING OPEN CUT MAY BE REQUIRED.
- 17) A LANDSCAPING PLAN INDICATING THE LOCATION OF REQUIRED STREET TREES SHALL BE SUBMITTED TO THE CITY OF WILMINGTON TRAFFIC ENGINEERING DIVISION AND PARKS AND RECREATION DEPARTMENT FOR REVIEW AND APPROVAL PRIOR TO THE RECORDING OF THE FINAL PLAT. (SD 15-14 CoFW TECH STDS)

FIRE AND LIFE SAFETY:

- 1) CONTRACTOR SHALL MAINTAIN AN ALL-WEATHER ACCESS FOR EMERGENCY VEHICLES AT ALL TIMES DURING CONSTRUCTION
- 2) NEW HYDRANTS MUST BE BROUGHT INTO SERVICE PRIOR TO COMBUSTIBLE MATERIALS DELIVERED TO THE JOB SITE
- 3) HYDRANT MUST BE WITHIN 150' OF THE FDC (MEASURED AS THE TRUCK DRIVES FOR PRACTICAL USE)
- 4) FDC MUST BE WITHIN 40' OF FIRE APPARATUS PLACEMENT
- 5) A LANDSCAPING OR PARKING CANNOT BLOCK OR IMPED THE FDC OR FIRE HYDRANTS. A 3-FOOT CLEAR SPACE SHALL BE MAINTAINED AROUND THE CIRCUMFERENCE OF THE HYDRANT AND FDC
- 6) ADDITIONAL FIRE PROTECTION AND ACCESSIBILITY REQUIREMENTS MAY BE REQUIRED DUE TO ANY SPECIAL CIRCUMSTANCES CONCERNING THE PROJECT.
- 7) PRIVATE UNDERGROUND FIRE LINES REQUIRE A SEPARATE UNDERGROUND FIRE LINE PERMIT FROM THE WILMINGTON FIRE AND LIFE SAFETY DIVISION 910-341-0696
- 8) ALL ISOLATION VALVES WITHIN THE 'HOT BOX' SHALL BE ELECTRICALLY SUPERVISED. PLEASE WORK CLOSELY WITH YOUR FIRE SPRINKLER AND ALARM INSTALLER IN REGARDS TO RUNNING WIRE FOR TAMPER SWITCH.

NOTES (CONT'D)

LANDSCAPING

- 1) PRIOR TO ANY CLEARING, GRADING OR CONSTRUCTION ACTIVITY, TREE PROTECTION FENCING WILL BE INSTALLED AROUND PROTECTED TREES OR GROVES OF TREES AND NO CONSTRUCTION WORKERS, TOOLS, MATERIALS, OR VEHICLES ARE PERMITTED WITHIN THE TREE PROTECTION FENCING.
- 2) ANY TREES AND/OR AREAS DESIGNATED TO BE PROTECTED MUST BE PROPERLY BARRICADED WITH FENCING AND PROTECTED THROUGHOUT CONSTRUCTION TO INSURE THAT NO CLEARING, GRADING OR STAGING OF MATERIALS WILL OCCUR IN THOSE AREAS.
- 3) NO EQUIPMENT IS ALLOWED ON SITE UNTIL ALL TREE PROTECTION FENCING AND SILT FENCING IS INSTALLED AND APPROVED. PROTECTIVE FENCING IS TO BE MAINTAINED THROUGHOUT THE DURATION OF THE PROJECT AND CONTRACTORS SHALL RECEIVE ADEQUATE INSTRUCTIONS ON TREE PROTECTION METHODS.
- 4) ALL PROPOSED VEGETATION WITHIN SIGHT TRIANGLES SHALL NOT INTERFERE WITH CLEAR VISUAL SIGHT LINES FROM 30'-10'.

CFPIA

- 1) WATER AND SEWER SERVICE SHALL MEET CAPE FEAR PUBLIC UTILITY AUTHORITY (CFPIA) DETAILS AND SPECIFICATIONS.
- 2) PROJECT SHALL COMPLY WITH THE CFPIA CROSS CONNECTION CONTROL REQUIREMENTS. WATER METER(S) CANNOT BE RELEASED UNTIL ALL REQUIREMENTS ARE MET AND THE STATE HAS GIVEN THEIR FINAL APPROVAL.
- 3) IF THE CONTRACTOR DESIRES CFPIA WATER FOR CONSTRUCTION, HE SHALL APPLY IN ADVANCE FOR THIS SERVICE AND MUST PROVIDE A REDUCED PRESSURE ZONE (RPZ) BACKFLOW PREVENTION DEVICE ON THE DEVELOPERS SIDE OF THE WATER METER BOX.
- 4) ANY IRRIGATION SYSTEM SUPPLIED BY CFPIA WATER SHALL COMPLY WITH THE CFPIA'S CONNECTION CONTROL REGULATION. CALL 332-6419 FOR INFORMATION.
- 5) ANY BACKFLOW PREVENTION DEVICES REQUIRED BY CFPIA WILL NEED TO BE ON THE LIST OF APPROVED DEVICES FOR USFCOCHR OR ASSE.
- 6) PUBLIC WATER AND SEWER EXIST ON MARKET STREET.
- 7) CONTACT THE NORTH CAROLINA ONE CALL CENTER AT 1-800-632-4949 PRIOR TO DOING ANY DIGGING, CLEARING OR GRADING.
- 8) ANY IRRIGATION SYSTEM SHALL BE EQUIPPED WITH A RAIN AND FREEZER SENSOR.
- 9) CONTRACTOR TO FIELD VERIFY EXISTING WATER AND SEWER SERVICE LOCATIONS, SIZES AND MATERIALS PRIOR TO CONSTRUCTION. ENGINEER TO BE NOTIFIED OF ANY CONFLICTS.

DRAINAGE

- 1) SITE TO DRAIN TO A PERMITTED OFFSITE STORMWATER POND.

SITE DATA:

PROPERTY OWNER: WILMINGTON AUTO GROUP PROPERTIES LLC
 PROJECT ADDRESS: 5820 MARKET ST
 PIN NUMBER: R05010-001-003-000
 AREA NOT IN A FEMA 100-YEAR FLOOD ZONE.

ZONING DISTRICT: RB-REGIONAL BUSINESS

SETBACKS REQUIRED: FRONT: 25', REAR: 15', INTERIOR SIDE: 0', CORNER LOT SIDE: 25'

PROPOSED BUILDING SETBACKS: FRONT: 101', REAR: 464', SIDE: 42', CORNER LOT SIDE: N/A

TRACT AREA: 151,429 SF (3.47 AC)
 BUILDING USE: AUTOMOBILE DEALER

PROPOSED BUILDING AREA (GROSS): 17,500 SF
 BUILDING LOT COVERAGE (15,850/151,429): 10%
 NUMBER OF UNITS: 1
 NUMBER OF BUILDINGS: 1
 BUILDING HEIGHT: 22'
 NUMBER OF STORIES: 2
 SF PER FLOOR 1ST FLOOR (GROSS): 15,850 SF
 SF PER FLOOR 2ND FLOOR (GROSS): 1,650 SF

SITE DATA: (CONT'D)

EXISTING ON-SITE IMPERVIOUS AREAS:	-
EXISTING BUILDINGS	-
EXISTING ASPHALT	48,507 SF
EXISTING CONCRETE	-
TOTAL EXISTING IMPERVIOUS AREA	48,507 SF (32%)
PROPOSED ON-SITE IMPERVIOUS AREAS:	-
PROPOSED BUILDING	17,265 SF
PROPOSED ASPHALT	78,508 SF
PROPOSED CONCRETE	835 SF
TOTAL PROPOSED IMPERVIOUS AREA	96,605 SF (63.7%)
EXISTING ON-SITE IMPERVIOUS TO BE REMOVED	-48,507 SF
EXISTING IMPERVIOUS TO REMAIN	0 SF
FUTURE	12,706 SF
PROPOSED+EXISTING IMPERVIOUS	109,311 SF (72.2%)
PARKING REQUIRED: (AUTOMOBILE DEALER)	17,265 SF
MAXIMUM:	-
MINIMUM: 1/500 SF (17,265/500)	35
TOTAL PARKING PROVIDED:	239
CAMA LAND USE:	URBAN
PUBLIC WATER AND SEWER BY CFPIA	-
EXISTING WATER FLOW:	0 GPD
EXISTING SEWER FLOW:	0 GPD
PROPOSED WATER FLOW:	600 GPD
PROPOSED SEWER FLOW:	500 GPD
HANDICAP SPACES REQUIRED (1-25 SPACES= 1 HANDICAP SPACE)	PROPOSED
35 SPACES/25=1.4	2 HANDICAP SPACES
BICYCLE PARKING REQUIRED: (35 PARKS)	10 SPACES
BICYCLE PARKING PROVIDED:	10 SPACES

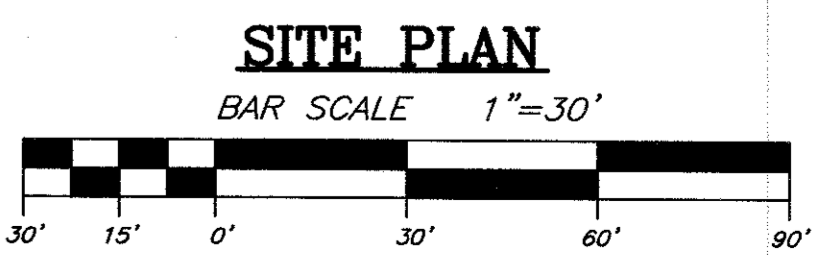
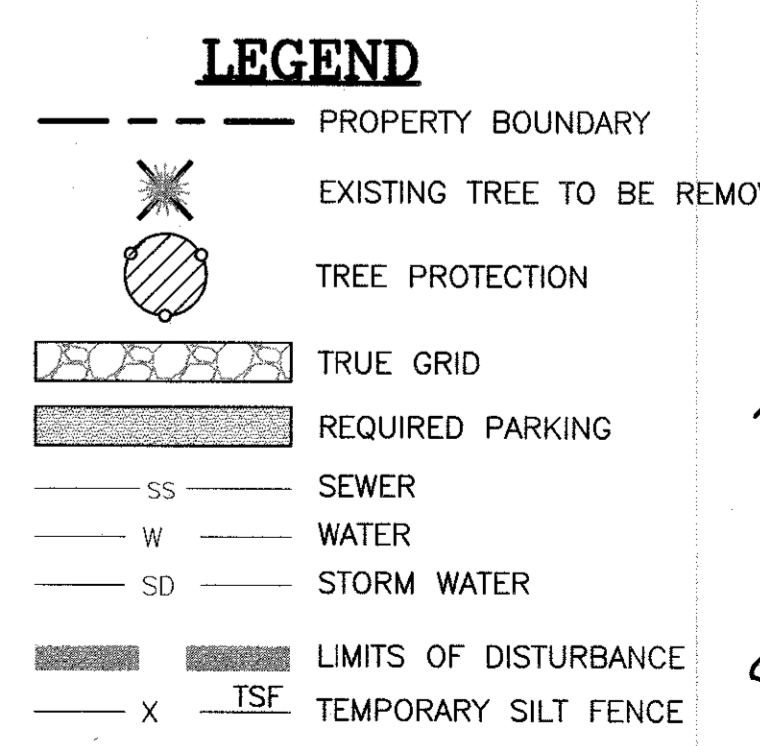

For each open utility cut of City streets, a \$325 permit shall be required from the City prior to occupancy and/or project acceptance.

Approved Construction Plan

Name	Date
Planning	
Traffic	
Fire	

City of Wilmington
 Public Services • Engineering Division
 APPROVED STORMWATER MANAGEMENT PLAN
 Date: _____ Permit # _____
 Signed: _____

TRIPP ENGINEERING, P.C.
 419 Chestnut Street
 Wilmington, North Carolina 28401
 Phone 910-763-5100
 Fax 910-763-5631
 © 2015 TRIPP ENGINEERING, P.C.

DATE: 08-07-18
 DESIGN: PGT
 DRAWN: EJW

C2
 SHEET 2 OF 5
 17069

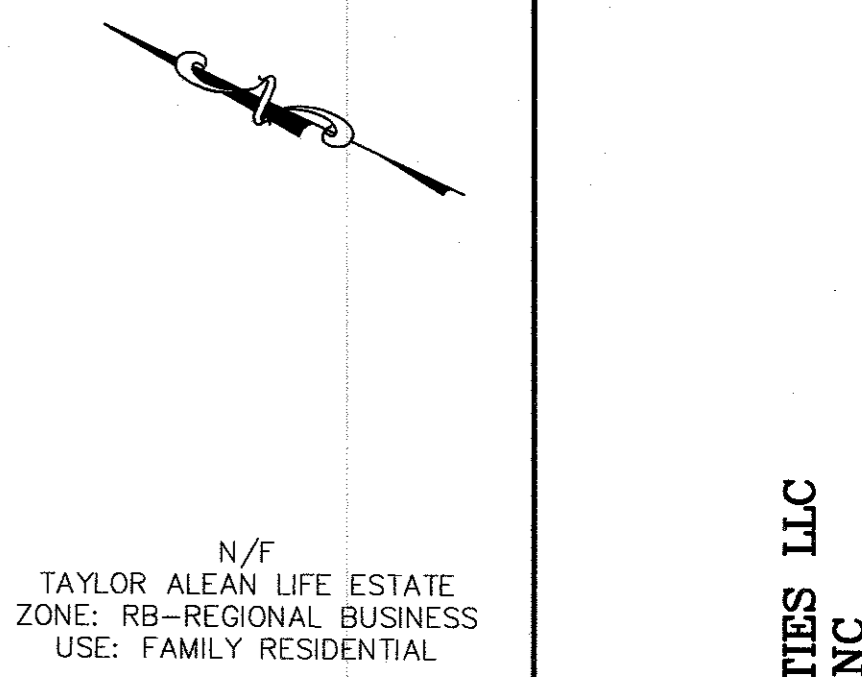
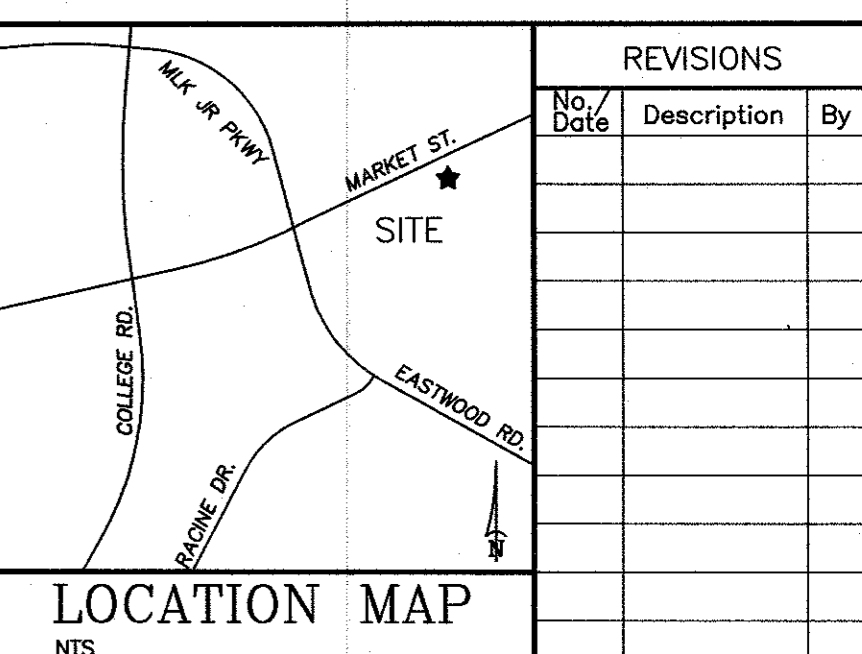
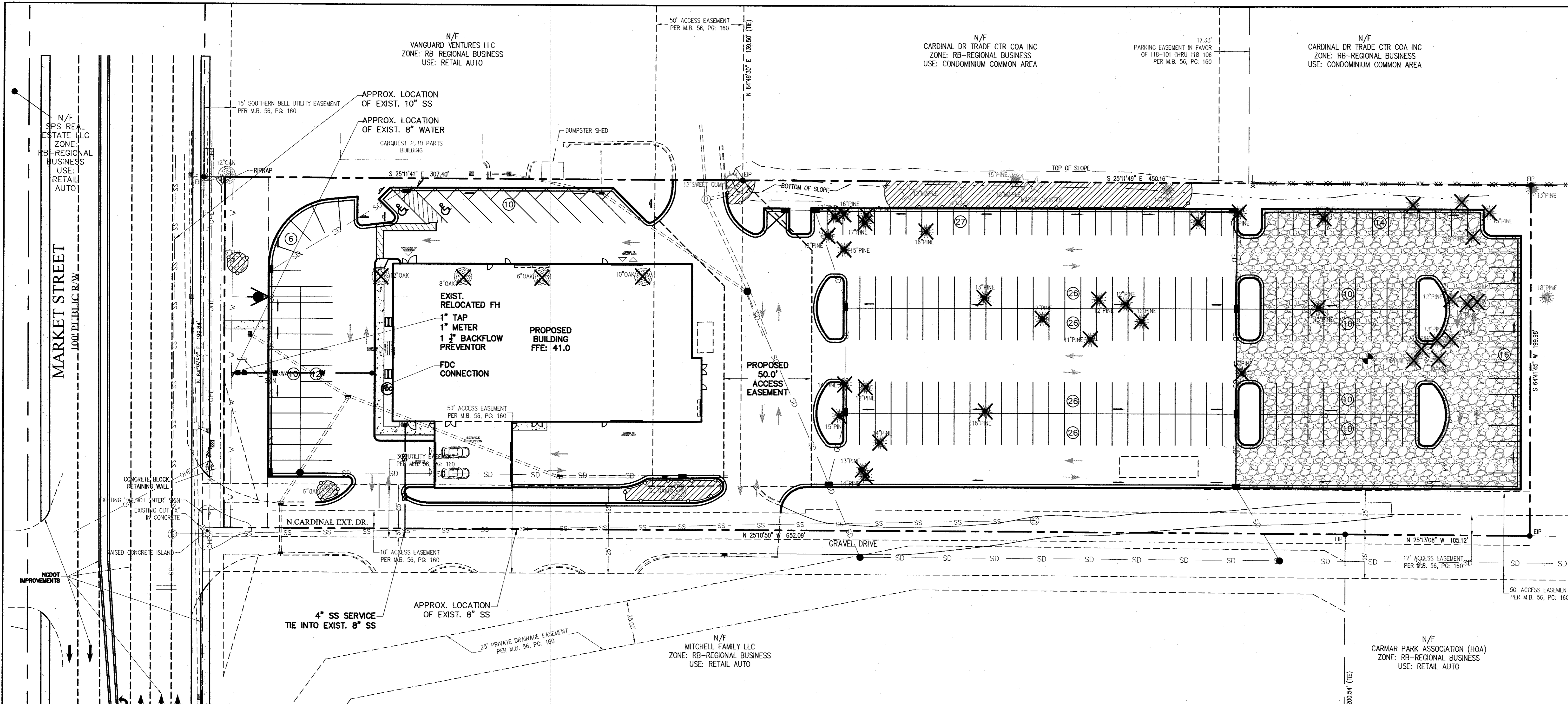

REVISIONS		
No.	Date	Description

UTILITY PLAN
PARKWAY VOLVO
 OWNER: WILMINGTON AUTO GROUP PROPERTIES LLC
 ADDRESS: 5820 MARKET ST., WILMINGTON, NC

For each open utility cut of City streets, a \$325 permit shall be required from the City prior to occupancy and/or project acceptance.

Approved Construction Plan
 Name _____ Date _____

Planning _____
 Traffic _____
 Fire _____

CITY OF WILMINGTON
 NORTH CAROLINA
 Public Services • Engineering Division
 APPROVED STORMWATER MANAGEMENT PLAN
 Date: _____ Permit # _____
 Signed: _____

SITE DATA:

PROPERTY OWNER	WILMINGTON AUTO GROUP PROPERTIES LLC
PROJECT ADDRESS	5820 MARKET ST
FIN NUMBER	RS010-001-003-000
AREA NOT IN A FEMA 100-YEAR FLOOD ZONE.	
ZONING DISTRICT	RB-REGIONAL BUSINESS
SETBACKS REQUIRED	FRONT: 25' REAR: 15' INTERIOR SIDE: 0' CORNER LOT SIDE: 25'
PROPOSED BUILDING SETBACKS	FRONT: 101' REAR: 464' SIDE: 42' CORNER LOT SIDE: N/A
TRACT AREA	151,429 SF (3.47 AC)
BUILDING USE	AUTOMOBILE DEALER
PROPOSED BUILDING AREA (GROSS)	17,500 SF
BUILDING LOT COVERAGE (15,850/151,429)	10%
NUMBER OF UNITS	1
NUMBER OF BUILDINGS	1
BUILDING HEIGHT	22'
NUMBER OF STORES	2
SF PER FLOOR 1ST FLOOR (GROSS)	15,850 SF
SF PER FLOOR 2ND FLOOR (GROSS)	1,650 SF

SITE DATA: (CONT'D)

EXISTING ON-SITE IMPERVIOUS AREAS:	
EXISTING BUILDINGS	48,507 SF
EXISTING ASPHALT	-
EXISTING CONCRETE	-
TOTAL EXISTING IMPERVIOUS AREA	48,507 SF (32%)
PROPOSED ON-SITE IMPERVIOUS AREAS:	
PROPOSED BUILDING	17,265 SF
PROPOSED ASPHALT	78,505 SF
PROPOSED CONCRETE	839 SF
TOTAL PROPOSED IMPERVIOUS AREA	96,609 SF (63.7%)
EXISTING ON-SITE IMPERVIOUS TO BE REMOVED	-48,507 SF
EXISTING IMPERVIOUS TO REMAIN	0 SF
EXISTING IMPERVIOUS TO REMAIN FUTURE	12,706 SF
PROPOSED+EXISTING IMPERVIOUS	109,311 SF (72.2%)
PARKING REQUIRED: (AUTOMOBILE DEALER)	17,265 SF
MINIMUM: 1/500 SF (17,265/500)	35
TOTAL PARKING PROVIDED:	239
CAMA LAND USE:	URBAN
PUBLIC WATER AND SEWER BY CFPWA	
EXISTING WATER FLOW:	0 GPD
EXISTING SEWER FLOW:	0 GPD
PROPOSED WATER FLOW:	600 GPD
PROPOSED SEWER FLOW:	500 GPD
HANDICAP SPACES REQUIRED (1-25 SPACES= 1 HANDICAP SPACE)	PROPOSED
35 SPACES/25=1.4	2 HANDICAP SPACES
BICYCLE PARKING REQUIRED: (35 PARKS)	10 SPACES
BICYCLE PARKING PROPOSED:	10 SPACES

NOTES:

ZONING

- TOPOGRAPHY AND TREE SURVEY COMPLETED BY ATLANTIC COAST SURVEY, PLLC.
- PERMITTING OF BUSINESS IDENTIFICATION SIGNAGE IS A SEPARATE PROCESS. CITY OF WILMINGTON WILL NOT ALLOW OBSTRUCTIONS WITHIN THE RIGHT-OF-WAY.
- CONTRACTOR SHALL FIELD VERIFY SIZE, MATERIAL, INVERTS AND LOCATION OF ALL EXISTING UTILITIES PRIOR TO INSTALLATION OF PROPOSED CONNECTIONS.
- EXISTING EASEMENTS AS SHOWN.
- CONTRACTOR SHALL MAINTAIN ALL-WEATHER ACCESS FOR EMERGENCY VEHICLES AT ALL TIMES DURING CONSTRUCTION.
- UNDERGROUND FIRE LINES MUST BE PERMITTED AND INSPECTED BY THE WILMINGTON FIRE DEPARTMENT FROM THE PUBLIC RIGHT-OF-WAY TO THE BUILDING. CONTACT THE WILMINGTON FIRE DEPARTMENT DIVISION OF FIRE AND LIFE SAFETY AT 910-341-0866.
- A UTILITY CUT PERMIT IS REQUIRED FOR EACH OPEN CUT OF A CITY STREET. CONTACT (910)341-5888 FOR MORE DETAILS. IN CERTAIN CASES AN ENTIRE RESURFACING OF THE AREA BEING OPEN CUT MAY BE REQUIRED.
- A LANDSCAPING PLAN INDICATING THE LOCATION OF REQUIRED STREET TREES SHALL BE SUBMITTED TO THE CITY OF WILMINGTON TRAFFIC ENGINEERING DIVISION AND PARKS AND RECREATION DEPARTMENT FOR REVIEW AND APPROVAL PRIOR TO THE RECORDING OF THE FINAL PLAT. (SD 15-14 Co/W TECH STDS)

SOLID WASTE

- SITE TO USE ON-SITE DUMPSTER.

TRAFFIC

- ALL PAVEMENT MARKINGS IN PUBLIC RIGHTS-OF-WAY AND FOR DRIVEWAYS ARE TO BE THERMOPLASTIC AND MEET CITY AND/OR NCDOT STANDARDS. (DETAIL SD-13 Co/W TECH STDS)
- ALL SIGNS AND PAVEMENT MARKINGS IN AREAS OPEN TO PUBLIC TRAFFIC ARE TO MEET MUTCD (MANUAL ON UNIFORM TRAFFIC CONTROL DEVICES) STANDARDS. (DETAIL SD-13 Co/W TECH STDS)
- CONTACT TRAFFIC ENGINEERING AT 341-7888 TO ENSURE THAT ALL TRAFFIC SIGNALS FACILITIES AND EQUIPMENT ARE SHOWN ON THE PLAN.
- CALL TRAFFIC ENGINEERING AT 341-7888 FORTY-EIGHT HOURS PRIOR TO ANY EXCAVATION IN THE RIGHT-OF-WAY.
- ANY BROKEN OR MISSING SIDEWALK PANELS, DRIVEWAY PANELS AND CURBING WILL BE REPLACED.
- CONTACT TRAFFIC ENGINEERING AT 741-7888 TO DISCUSS STREET LIGHTING OPTIONS.
- ALL TRAFFIC CONTROL SIGNS (10 MARKINGS OFF THE RIGHT-OF-WAY ARE TO BE MAINTAINED BY THE PROPERTY OWNER IN ACCORDANCE WITH MUTCD STANDARDS.
- NO ROWS TO BE CLOSED.
- NO STREETS PROPOSED.
- NO OFF SITE PARKING PROPOSED.
- NO PROPOSED DRIVEWAY.
- TRAFFIC ENGINEERING MUST APPROVE OF PAVEMENT MARKING PRIOR TO ACTUAL STRIPING.
- ALL PARKING STALL MARKINGS AND LANE ARROWS WITHIN THE PARKING AREAS SHALL BE WHITE.
- STOP SIGNS AND STREET SIGNS TO REMAIN IN PLACE DURING CONSTRUCTION.
- TACTILE MARKING MATS WILL BE INSTALLED ON ALL WHEELCHAIR RAMPS.
- A UTILITY CUT PERMIT IS REQUIRED FOR EACH OPEN CUT OF A CITY STREET. CONTACT 341-5888 FOR MORE DETAILS. IN CERTAIN CASES AN ENTIRE RESURFACING OF THE AREA BEING OPEN CUT MAY BE REQUIRED.
- A LANDSCAPING PLAN INDICATING THE LOCATION OF REQUIRED STREET TREES SHALL BE SUBMITTED TO THE CITY OF WILMINGTON TRAFFIC ENGINEERING DIVISION AND PARKS AND RECREATION DEPARTMENT FOR REVIEW AND APPROVAL PRIOR TO THE RECORDING OF THE FINAL PLAT. (SD 15-14 Co/W TECH STDS)

ERE AND LIFE SAFETY

- CONTRACTOR SHALL MAINTAIN AN ALL-WEATHER ACCESS FOR EMERGENCY VEHICLES AT ALL TIMES DURING CONSTRUCTION.
- NEW HYDRANTS MUST BE BROUGHT INTO SERVICE PRIOR TO COMBUSTIBLE MATERIALS DELIVERED TO THE JOB SITE.
- HYDRANT MUST BE WITHIN 150' OF THE FDC (MEASURED AS THE TRUCK DRIVES FOR PRACTICAL USE).
- FDC MUST BE WITHIN 40' OF FIRE APPARATUS PLACEMENT.
- LANDSCAPING OR PARKING CANNOT BLOCK OR IMPEDE THE FDC OR FIRE HYDRANTS. A 3-FOOT CLEAR SPACE SHALL BE MAINTAINED AROUND THE CIRCUMFERENCE OF THE HYDRANT AND FDC.
- ADDITIONAL FIRE PROTECTION AND ACCESSIBILITY REQUIREMENTS MAY BE REQUIRED DUE TO ANY SPECIAL CIRCUMSTANCES CONCERNING THE PROJECT.
- PRIVATE UNDERGROUND FIRE LINES REQUIRE A SEPARATE UNDERGROUND FIRE LINE PERMIT FROM THE WILMINGTON FIRE AND LIFE SAFETY DIVISION 910-343-0896.
- ALL ISOLATION VALVES WITHIN THE "HOT BOX" SHALL BE ELECTRICALLY SUPERVISED. PLEASE WORK CLOSELY WITH YOUR FIRE SPRINKLER AND ALARM INSTALLER IN REGARDS TO RUNNING WIRE FOR TAMPER SWITCH.

NOTES: (CONT'D)

LANDSCAPING

- PRIOR TO ANY CLEARING, GRADING OR CONSTRUCTION ACTIVITY, TREE PROTECTION FENCING WILL BE INSTALLED AROUND PROTECTED TREES OR GROVES OF TREES AND NO CONSTRUCTION WORKERS, TOOLS, MATERIALS, OR VEHICLES ARE PERMITTED WITHIN THE TREE PROTECTION FENCING.
- ANY TREES AND/OR AREAS DESIGNATED TO BE PROTECTED MUST BE PROPERLY BARRICADED WITH FENCING AND PROTECTED THROUGHOUT CONSTRUCTION TO INSURE THAT NO CLEARING, GRADING OR STAGING OF MATERIALS WILL OCCUR IN THOSE AREAS.
- NO EQUIPMENT IS ALLOWED ON SITE UNTIL ALL TREE PROTECTION FENCING AND SILT FENCING IS INSTALLED AND APPROVED. PROTECTIVE FENCING IS TO BE MAINTAINED THROUGHOUT THE DURATION OF THE PROJECT AND CONTRACTORS SHALL RECEIVE ADEQUATE INSTRUCTIONS ON TREE PROTECTION METHODS.
- ALL PROPOSED VEGETATION WITHIN SIGHT TRIANGLES SHALL NOT INTERFERE WITH CLEAR VISUAL SIGHT LINES FROM 30'-10'.

CEPIA

- WATER AND SEWER SERVICE SHALL MEET CAFE FEAR PUBLIC UTILITY AUTHORITY (CFPUA) DETAILS AND SPECIFICATIONS.
- PROJECT SHALL COMPLY WITH THE CEPIA CROSS CONNECTION CONTROL REQUIREMENTS. WATER METER(S) CANNOT BE RELEASED UNTIL ALL REQUIREMENTS ARE MET AND THE STATE HAS GIVEN THEIR FINAL APPROVAL.
- IF THE CONTRACTOR DESIRES CEPIA WATER FOR CONSTRUCTION, HE SHALL APPLY IN ADVANCE FOR THIS SERVICE AND MUST PROVIDE A REDUCED PRESSURE ZONE (RPZ) BACKFLOW PREVENTION DEVICE ON THE DEVELOPER'S SIDE OF THE WATER METER BOX.
- ANY IRRIGATION SYSTEM SUPPLIED BY CEPIA WATER SHALL COMPLY WITH THE CEPIA'S CONNECTION CONTROL REGULATION. CALL 332-8419 FOR INFORMATION.
- ANY BACKFLOW PREVENTION DEVICES REQUIRED BY CEPIA WILL NEED TO BE ON THE LIST OF APPROVED DEVICES FOR IRRIGATION OR ASSE.
- PUBLIC WATER AND SEWER EXIST ON MARKET STREET.
- CONTACT THE NORTH CAROLINA ONE CALL CENTER AT 1-800-632-4949 PRIOR TO DOING ANY DIGGING, CLEARING OR GRADING.
- ANY IRRIGATION SYSTEM SHALL BE EQUIPPED WITH A RAIN AND FREEZER SENSOR.
- CONTRACTOR TO FIELD VERIFY EXISTING WATER AND SEWER SERVICE LOCATIONS, SIZES AND MATERIALS PRIOR TO CONSTRUCTION. ENGINEER TO BE NOTIFIED OF ANY CONFLICTS.

DRAINAGE

- SITE TO DRAIN TO A PERMITTED OFFSITE STORMWATER POND.

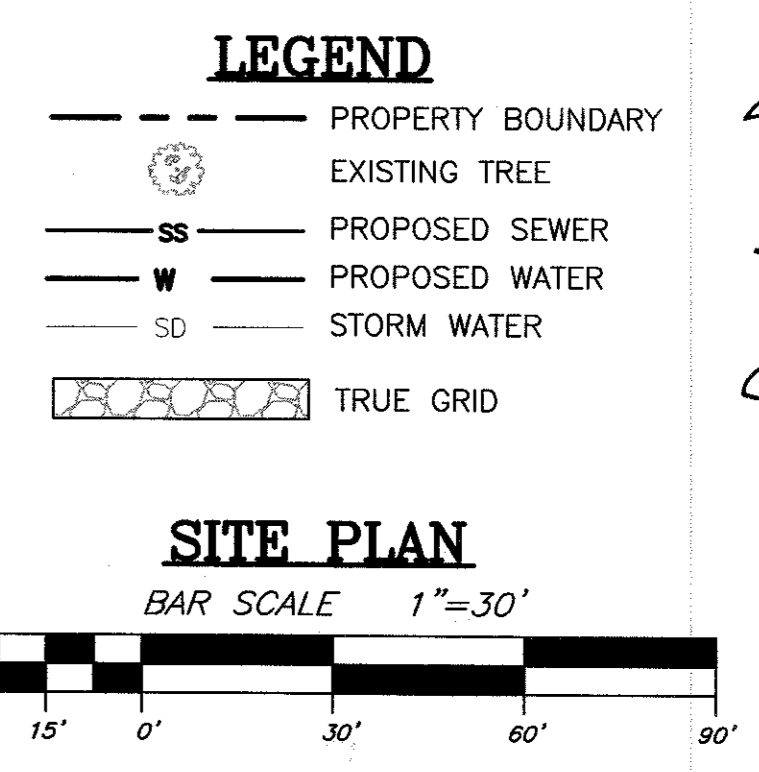

8-7-18

TRIPP ENGINEERING, P.C.
 419 Chestnut Street
 Wilmington, North Carolina 28401
 Phone 910-763-5100
 Fax 910-763-5631
 © 2018 TRIPP ENGINEERING, P.C.

PHILIP GREGORY TRIPP
 PROFESSIONAL ENGINEER
 17374
 SEAL

DATE 08-07-18
 DESIGN PGT
 DRAWN EJW

C3

SHEET 3 OF 5
 17069

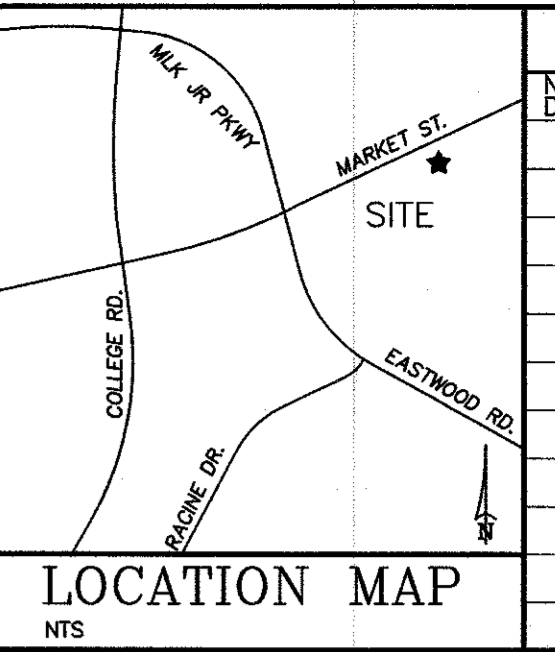
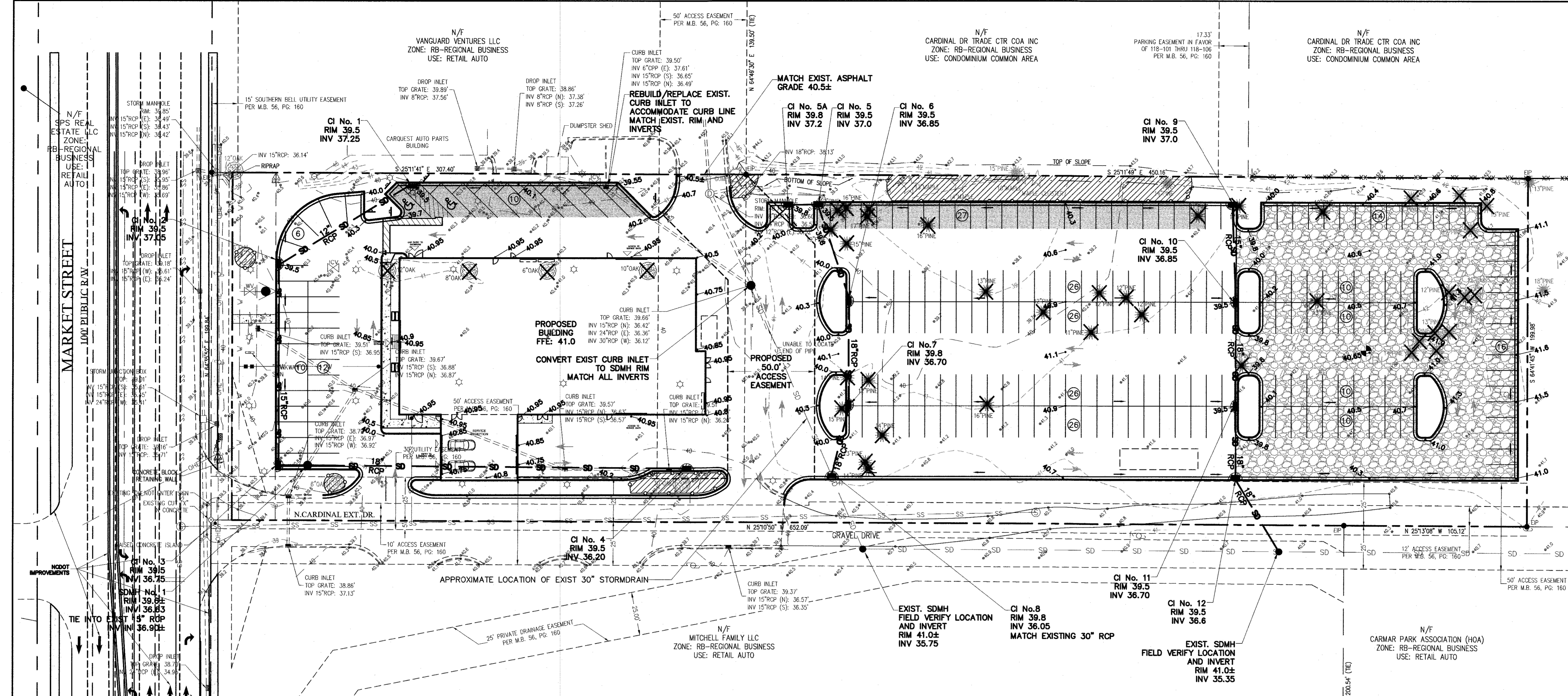

REVISIONS		
No.	Date	Description

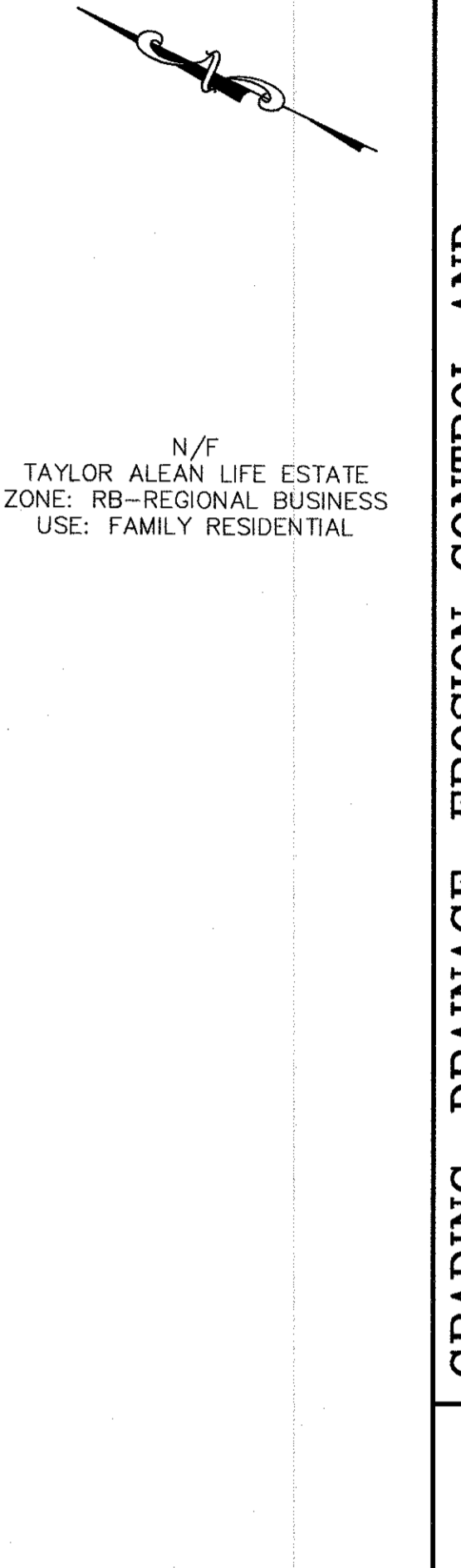

N/F
TAYLOR ALEAN LIFE ESTATE
ZONE: RB-REGIONAL BUSINESS
USE: FAMILY RESIDENTIAL

For each open utility cut of City streets, a \$325 permit shall be required from the City prior to occupancy and/or project acceptance.

Approved Construction Plan

Name	Date
Planning	
Traffic	
Fire	

City of WILMINGTON
Public Services • Engineering Division
APPROVED STORMWATER MANAGEMENT PLAN

Date: _____ Permit # _____

Signed: _____

SITE DATA:

PROPERTY OWNER	WILMINGTON AUTO GROUP PROPERTIES LLC
PROJECT ADDRESS	5820 MARKET ST
PIN NUMBER	ROS010-001-003-000
AREA NOT IN A FEMA 100-YEAR FLOOD ZONE.	
ZONING DISTRICT	RB-REGIONAL BUSINESS
SETBACKS REQUIRED	FRONT: 25' REAR: 15' INTERIOR SIDE: 0' CORNER LOT SIDE: 25'
PROPOSED BUILDING SETBACKS	FRONT: 101' REAR: 464' SIDE: 42' CORNER LOT SIDE: N/A
TRACT AREA	151,429 SF (3.47 AC)
BUILDING USE	AUTOMOBILE DEALER
PROPOSED BUILDING AREA (GROSS)	17,500 SF
BUILDING LOT COVERAGE (15,850/151,429)	10%
NUMBER OF UNITS	1
NUMBER OF BUILDINGS	1
BUILDING HEIGHT	22'
NUMBER OF STORIES	2
SF PER FLOOR 1ST FLOOR (GROSS)	15,850 SF
SF PER FLOOR 2ND FLOOR (GROSS)	1,650 SF

SITE DATA: (CONT'D)

EXISTING ON-SITE IMPERVIOUS AREAS:	EXISTING ASPHALT	48,507 SF
	EXISTING CONCRETE	0 SF
TOTAL EXISTING IMPERVIOUS AREA		48,507 SF (32%)
PROPOSED ON-SITE IMPERVIOUS AREAS:	PROPOSED ASPHALT	17,265 SF
	PROPOSED CONCRETE	835 SF
TOTAL PROPOSED IMPERVIOUS AREA		18,100 SF (63.7%)
EXISTING ON-SITE IMPERVIOUS TO BE REMOVED		0 SF
EXISTING IMPERVIOUS TO REMAIN		12,708 SF
PROPOSED+EXISTING IMPERVIOUS		109,311 SF (72.2%)
PARKING REQUIRED: (AUTOMOBILE DEALER)	17,265 SF	35
MINIMUM: 1/500 SF (17,265/500)		
TOTAL PARKING PROVIDED:		239
CAMA LAND USE:		URBAN
PUBLIC WATER AND SEWER BY CFPUA	EXISTING WATER FLOW:	0 GPD
	EXISTING SEWER FLOW:	0 GPD
	PROPOSED WATER FLOW:	600 GPD
	PROPOSED SEWER FLOW:	500 GPD
HANDICAP SPACES REQUIRED (1-25 SPACES = 1 HANDICAP SPACE)		PROPOSED
35 SPACES/25=1.4		2 HANDICAP SPACES
BICYCLE PARKING REQUIRED: (35 PARKS)		10 SPACES
BICYCLE PARKING PROPOSED:		10 SPACES

NOTES:

ZONING:

- TOPOGRAPHY AND TREE SURVEY COMPLETED BY ATLANTIC COAST SURVEY, PLLC.
- PERMITTING OF BUSINESS IDENTIFICATION SIGNAGE IS A SEPARATE PROCESS. CITY OF WILMINGTON WILL NOT ALLOW OBSTRUCTIONS WITHIN THE RIGHT-OF-WAY.
- CONTRACTOR SHALL MAINTAIN ALL-WEATHER ACCESS FOR EMERGENCY VEHICLES AT ALL TIMES DURING CONSTRUCTION.
- EXISTING EASEMENTS AS SHOWN.
- CONTRACTOR SHALL MAINTAIN ALL-WEATHER ACCESS FOR EMERGENCY VEHICLES AT ALL TIMES DURING CONSTRUCTION.
- UNDERGROUND FIRE LINE(S) MUST BE PERMITTED AND INSPECTED BY THE WILMINGTON FIRE DEPARTMENT FROM THE PUBLIC RIGHT-OF-WAY TO THE BUILDING. CONTACT THE WILMINGTON FIRE DEPARTMENT DIVISION OF FIRE AND LIFE SAFETY AT 910-341-0896.
- A UTILITY CUT PERMIT IS REQUIRED FOR EACH OPEN CUT OF A CITY STREET. CONTACT (910)341-5888 FOR MORE DETAILS. IN CERTAIN CASES AN ENTIRE RESURFACING OF THE AREA BEING OPEN CUT MAY BE REQUIRED.
- A LANDSCAPING PLAN INDICATING THE LOCATION OF REQUIRED STREET TREES SHALL BE SUBMITTED TO THE CITY OF WILMINGTON TRAFFIC ENGINEERING DIVISION AND PARKS AND RECREATION DEPARTMENT FOR REVIEW AND APPROVAL PRIOR TO THE RECORDING OF THE FINAL PLAN. (SD 15-14 CofW TECH STDS)

SOLID WASTE:

- SITE TO USE ON-SITE DUMPSTER.

TRAFFIC:

- ALL PAVEMENT MARKINGS IN PUBLIC RIGHTS-OF-WAY AND FOR DRIVEWAYS ARE TO BE THERMOPLASTIC AND MEET CITY AND/OR NCDOT STANDARDS. (DETAIL SD-13 CofW TECH STDS)
- ALL SIGNS AND PAVEMENT MARKINGS IN AREAS OPEN TO PUBLIC TRAFFIC ARE TO MEET MUTCD (MANUAL ON UNIFORM TRAFFIC CONTROL DEVICES) STANDARDS. (DETAIL SD-13 CofW TECH STDS)
- CONTACT TRAFFIC ENGINEERING AT 341-7888 TO ENSURE THAT ALL TRAFFIC SIGNALS FACILITIES AND EQUIPMENT ARE SHOWN ON THE PLAN.
- CALL TRAFFIC ENGINEERING AT 341-7888 FORTY-EIGHT HOURS PRIOR TO ANY EXCAVATION IN THE RIGHT-OF-WAY.
- IF ANY BROKEN OR MISSING SIDEWALK PANELS, DRIVEWAY PANELS AND CURBING WILL BE REPLACED.
- CONTACT TRAFFIC ENGINEERING AT 341-7888 TO DISCUSS STREET LIGHTING OPTIONS.
- ALL TRAFFIC CONTROL SIGNS AND MARKINGS OFF THE RIGHT-OF-WAY ARE TO BE MAINTAINED BY THE PROPERTY OWNER IN ACCORDANCE WITH MUTCD STANDARDS.
- NO ROWS TO BE CLOSED.
- NO STREETS PROPOSED.
- NO OFF-SITE PARKING PROPOSED.
- NO PROPOSED DRIVEWAY.
- TRAFFIC ENGINEERING MUST APPROVE OF PAVEMENT MARKING PRIOR TO ACTUAL STRIPING.
- ALL PARKING STALL MARKINGS AND LANE ARROWS WITHIN THE PARKING AREAS SHALL BE WHITE.
- STOP SIGNS AND STREET SIGNS TO REMAIN IN PLACE DURING CONSTRUCTION.
- TACTILE WARNING MATS WILL BE INSTALLED ON ALL WHEELCHAIR RAMPS.
- A UTILITY CUT PERMIT IS REQUIRED FOR EACH OPEN CUT OF A CITY STREET. CONTACT 341-5888 FOR MORE DETAILS. IN CERTAIN CASES AN ENTIRE RESURFACING OF THE AREA BEING OPEN CUT MAY BE REQUIRED.
- A LANDSCAPING PLAN INDICATING THE LOCATION OF REQUIRED STREET TREES SHALL BE SUBMITTED TO THE CITY OF WILMINGTON TRAFFIC ENGINEERING DIVISION AND PARKS AND RECREATION DEPARTMENT FOR REVIEW AND APPROVAL PRIOR TO THE RECORDING OF THE FINAL PLAN. (SD 15-14 CofW TECH STDS)

FIRE AND LIFE SAFETY:

- CONTRACTOR SHALL MAINTAIN AN ALL-WEATHER ACCESS FOR EMERGENCY VEHICLES AT ALL TIMES DURING CONSTRUCTION.
- NEW HYDRANTS MUST BE BROUGHT INTO SERVICE PRIOR TO COMBUSTIBLE MATERIALS DELIVERED TO THE JOB SITE.
- HYDRANT MUST BE WITHIN 150' OF THE FDC (MEASURED AS THE TRUCK DRIVES FOR PRACTICAL USE)
- FDC MUST BE WITHIN 40' OF FIRE APPARATUS PLACEMENT
- A LANDSCAPING OR PARKING CANNOT BLOCK OR IMPED THE FDC OR FIRE HYDRANTS. A 3-FOOT CLEAR SPACE SHALL BE MAINTAINED AROUND THE CIRCUMFERENCE OF THE HYDRANT AND FDC
- ADDITIONAL FIRE PROTECTION AND ACCESSIBILITY REQUIREMENTS MAY BE REQUIRED DUE TO ANY SPECIAL CIRCUMSTANCES CONCERNING THE PROJECT.
- PRIVATE UNDERGROUND FIRE LINES REQUIRE A SEPARATE UNDERGROUND FIRE LINE PERMIT FROM THE WILMINGTON FIRE AND LIFE SAFETY DIVISION 910-343-0898
- ALL ISOLATION VALVES WITHIN THE "HOT BOX" SHALL BE ELECTRICALLY SUPERVISED. PLEASE WORK CLOSELY WITH YOUR FIRE SPRINKLER AND ALARM INSTALLER IN REGARDS TO RUNNING WIRE FOR TAMPER SWITCH.

NOTES: (CONT'D)

LANDSCAPING:

- PRIOR TO ANY CLEARING, GRADING OR CONSTRUCTION ACTIVITY, TREE PROTECTION FENCING WILL BE INSTALLED AROUND PROTECTED TREES OR GROVES OF TREES AND NO CONSTRUCTION WORKERS, TOOLS, MATERIALS, OR VEHICLES ARE PERMITTED WITHIN THE TREE PROTECTION FENCING.
- ANY TREES AND/OR AREAS DESIGNATED TO BE PROTECTED MUST BE PROPERLY BARRICADED WITH FENCING AND PROTECTED THROUGHOUT CONSTRUCTION TO INSURE THAT NO CLEARING, GRADING OR STAGING OF MATERIALS WILL OCCUR IN THOSE AREAS.
- NO EQUIPMENT IS ALLOWED ON SITE UNTIL ALL TREE PROTECTION FENCING AND SILT FENCING IS INSTALLED AND APPROVED. PROTECTIVE FENCING IS TO BE MAINTAINED THROUGHOUT THE DURATION OF THE PROJECT AND CONTRACTORS SHALL RECEIVE ADEQUATE INSTRUCTIONS ON TREE PROTECTION METHODS.
- ALL PROPOSED VEGETATION WITHIN SIGHT TRIANGLES SHALL NOT INTERFERE WITH CLEAR VISUAL SIGHT LINES FROM 30'-10' METER BOX.

CFPUA:

- WATER AND SEWER SERVICE SHALL MEET CAPE FEAR PUBLIC UTILITY AUTHORITY (CFPUA) DETAILS AND SPECIFICATIONS.
- PROJECT SHALL COMPLY WITH THE CFPUA CROSS CONNECTION CONTROL REQUIREMENTS. WATER METER(S) CANNOT BE RELEASED UNTIL ALL REQUIREMENTS ARE MET AND THE STATE HAS GIVEN THEIR FINAL APPROVAL.
- IF THE CONTRACTOR DESIRES CFPUA WATER FOR CONSTRUCTION, HE SHALL APPLY IN ADVANCE FOR THIS SERVICE AND MUST PROVIDE A REDUCED PRESSURE ZONE (RPZ) BACKFLOW PREVENTION DEVICE ON THE DEVELOPER'S SIDE OF THE WATER METER BOX.
- ANY IRRIGATION SYSTEM SUPPLIED BY CFPUA WATER SHALL COMPLY WITH THE CFPUA'S CONNECTION CONTROL REGULATION.
- ANY BACKFLOW PREVENTION DEVICES REQUIRED BY CFPUA WILL NEED TO BE ON THE LIST OF APPROVED DEVICES FOR USFCOCHR OR ASSE.
- PUBLIC WATER AND SEWER EXIST ON MARKET STREET.
- CONTACT THE NORTH CAROLINA ONE CALL CENTER AT 1-800-632-4949 PRIOR TO DOING ANY DIGGING, CLEARING OR GRADING.
- ANY IRRIGATION SYSTEM SHALL BE EQUIPPED WITH A RAIN AND FREEZER SENSOR.
- CONTRACTOR TO FIELD VERIFY EXISTING WATER AND SEWER SERVICE LOCATIONS, SIZES AND MATERIALS PRIOR TO CONSTRUCTION. ENGINEER TO BE NOTIFIED OF ANY CONFLICTS.

DRAINAGE:

- SITE TO DRAIN TO A PERMITTED OFFSITE STORMWATER POND.

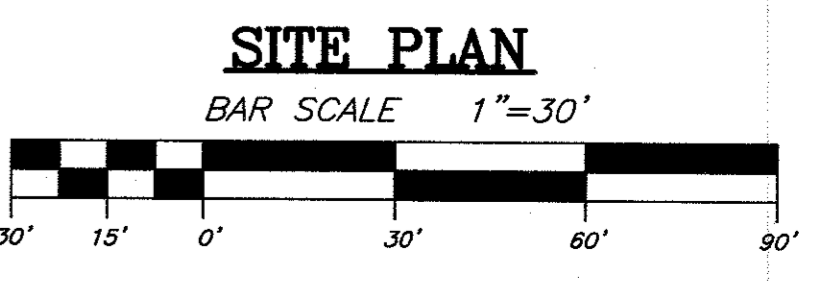
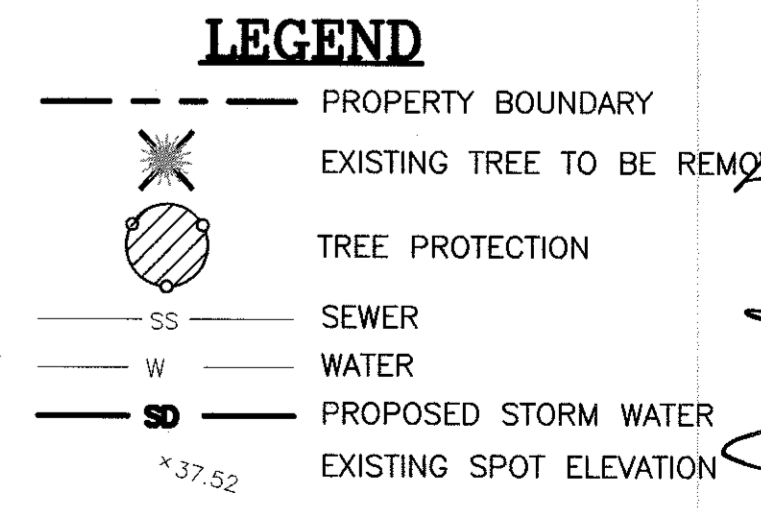

TRIPP ENGINEERING, P.C.
419 Chestnut Street
Wilmington, North Carolina 28401
Phone 910-763-5100
Fax 910-763-5631
© 2008 TRIPP ENGINEERING, P.C.

GRADING, DRAINAGE, EROSION CONTROL AND STORMWATER MANAGEMENT PLAN

PARKWAY VOLVO

OWNER: WILMINGTON AUTO GROUP PROPERTIES LLC
ADDRESS: 5820 MARKET ST., WILMINGTON, NC

DATE 08-07-18
DESIGN PGT
DRAWN EJW

C4

SHEET 4 OF 5
17069

